

New agency
offices opened
in Southwell
and Calverton

Winter Magazine 2011



Hi Society

www.theloughborough.co.uk

**The Loughborough
Building Society**



The home of mortgages?

That'll be **The Loughborough**



www.theloughborough.co.uk

Mortgage products
available up to **90%**
of property value

You can find us in:
Loughborough | Derby | Long Eaton
Calverton | Southwell | Leicester

Why not call in or telephone:

01509 631950

YOUR HOME MAY BE REPOSSESSED IF YOU DO NOT KEEP UP REPAYMENTS ON YOUR MORTGAGE.
This product is strictly limited and may be withdrawn at any time without prior warning.

Loughborough Building Society, Registered Office:
6 High Street, Loughborough, Leicestershire LE11 2QB.
Telephone 01509 610 707. Registered No: 349B

The Society is authorised and regulated by the
Financial Services Authority and is entered in
the FSA's Register under number 157258.

The Loughborough
Building Society

Welcome

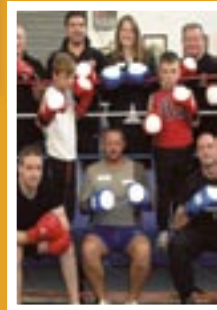

- Pages 4-5 A View From the Top
- Pages 6-7 Notice of AGM
- Pages 8-9 Board Appointments
- Pages 10-11 Agency Offices Opening
- Page 12 The Curve Sponsorship
- Page 13 Society News
- Pages 14-15 Mortgage News
- Pages 16-17 Investment News
- Pages 18-19 Branch News
- Page 20 Regulation Update
- Page 21 Community News
- Page 22 Improving Communications
- Page 23 Competition

A View From the Top

Gary Brebner, Chief Executive

It has been a most interesting year. The difficult economic conditions have continued from 2009 into 2010. However, the Society has made good progress in difficult markets. New lending is up and so is the savings inflow from investors.



New agencies

Finding new business opportunities in these difficult economic times is a challenge. However during the last twelve months the Society has established three new agencies in excellent locations in Leicester, Southwell and Calverton. Access to the Society is improved for existing members and we have attracted many new ones.

Feedback

It has been a pleasure to meet many of you over the last year at one of the Members' Forums or last year's AGM and I look forward to meeting more of you over the next twelve months. Direct contact between the Directors and the membership is a clear and key differentiator between the Society and other Financial Service businesses. Your continuous feedback and ideas provide us with improved insight to your areas of interest which is crucial in assessing ourselves and the products and services we offer.

'e-packs'

Last year I mentioned that the Society was to invest in modernisation and increasing membership. I am pleased to say that membership numbers are up and that some of you will be reading this online having received an 'e-pack'. We are keen to reduce the paper usage of the Society and use email and other electronic media to communicate with members. This is, of course, a matter of choice for members. However, I would encourage you to participate in the email competition set out later in the magazine.

The Curve

To further build on our community work, we have entered into a sponsorship with The Curve theatre in Leicester. This will help provide access to the arts and drama for young people. Secondly, it will also allow members to enjoy some of The Curve's facilities at beneficial rates. Please turn to page 12 to read more about this exciting joint venture.



In 2010 our staff enjoyed their time and association with Leonard Cheshire Disability, our charity of the year. We have raised over £4,500 for this very worthy cause that provides a variety of services and homes in support of disabled people. Thank you to everyone who has supported us in this effort.

Results

The Society results are shown in the Summary Financial Statement and I would encourage you to read them. Although operating profits are down, this is largely due to the low interest rate environment and that rates to investors have been maintained at higher levels than most in our peer group. This reduces our interest margin and consequently profit. Overall after levy adjustments retained profits are up and represent a good set of results in the current economic climate.

AGM and 'Question Time'

Our Annual General Meeting will take place on Monday 21 February 2011 at Loughborough Town Hall starting at 6.15pm. I would urge as many of you as possible to attend. Immediately following the AGM, the Board will remain for a "Question Time" session where members can ask a broader range of questions than the AGM allows. Please let us know if you would like to attend by emailing lbsmembers@theloughborough.co.uk



Vote

Please take time to vote either by returning your form or on-line. For each vote cast, the Society will make a donation of 10p to charity (20p if you vote online). There are four charities to choose from, three of our most recent charities of the year and Guide Dogs for the Blind.

"It has been a very demanding but enjoyable first year as your Chief Executive and all of us at the Society want to thank you for all your support in 2010."

Gary Brebner, Chief Executive

Notice of Annual General Meeting

Notice is hereby given that the 143rd Annual General Meeting of members of the Society will be held in the Beacon Room of Loughborough Town Hall, Market Place, Loughborough on Monday 21st February 2011 at 6.15pm for the following purposes:

- (i) To receive the Auditors' Report
- (ii) To approve the Annual Accounts, Annual Business Statement and Directors' Report for the year ended 31 October 2010
- (iii) To approve the Directors' Remuneration Report
- (iv) To pass an Ordinary Resolution to re-appoint KPMG Audit Plc as Auditors
- (v) To elect Directors:
 - (a) To elect DAVID THOMAS BOWYER
 - (b) To re-elect IAN JOHN WEBB
 - (c) To re-elect CAROLINE JOYCE

By order of the Board

Gary Brebner, Chief Executive and Secretary
29th December 2010

Notes

1. These Notes form part of the Notice of Meeting.
2. A member entitled to attend the Meeting and vote may appoint one proxy to attend and vote on his or her behalf. You may appoint the Chairman of the Meeting or anyone else as your proxy, and your proxy does not have to be a member of the Society. Your proxy may vote for you at the Meeting but only on a poll. A poll is a formal vote which may take place after an initial vote by a show of hands. Your proxy may not speak at the Meeting, except to demand or to join in demanding a poll.
3. You may instruct your proxy how to vote at the Meeting. Please read the instructions on the proxy form.
4. The voting date is the date of the Meeting, 21 February 2011, if voting in person and 17 February 2011 if voting by proxy.

5. In order to attend and vote at the Meeting, or appoint a proxy, you must qualify as either a shareholding member or a borrowing member.

Shareholding Members

(a) To qualify as a shareholding member, you must -

- (i) if you are an individual, be at least 18 years old on 21 February 2011 and
- (ii) have held shares to the value of not less than £100 in the Society on 31 October 2010 and
- (iii) not have ceased to hold a share or shares in the Society at any time between 31 October 2010 and the voting date, and
- (iv) hold a share or shares in the Society on the voting date.

(b) Where the shares are held jointly by two or more persons, only the first named in the records of the Society in respect of those shares can have any voting rights.

Borrowing Members

(a) To qualify as a borrowing member, you must -

- (i) be at least 18 years old on 21 February 2011, and
- (ii) have owed the Society not less than £100 in respect of a mortgage debt on 31 October 2010, and
- (iii) owe the Society not less than £100 in respect of a mortgage debt on the voting date.

(b) Where a mortgage debt is owed jointly by two or more persons, only the first named in the records of the Society in respect of that mortgage can have any voting rights.

6. In addition, you can vote only once as a member, irrespective of -

- (a) the number of accounts you hold and whether you hold accounts in different capacities (for example, on your own behalf and as a trustee), and
- (b) whether you qualify to vote as both a shareholding member and a borrowing member.

If you receive more than one proxy voting form, please let us know so that we can update our records.

7. Members attending the Meeting will be requested to produce their passbooks or other evidence of membership in order to obtain admission.

8. At the AGM, members will hear speeches from members of the Society's Board and will be able to ask questions about the Report & Accounts, Society plans for the future or any other subject in connection with the running of the Society.

If you appoint a proxy to vote on your behalf and your proxy does not attend the meeting, your vote will not be counted.



Meet the Board

*L to R: Colin Bradley
Cheryl Clifford
Gary Brebner
Scott Mellors
David Bowyer
Peter Jessop
Ian Webb
Caroline Joyce*

The following directors are up for re-election at the AGM



Caroline Joyce

Caroline was appointed to the Society's Board as Operations Director in November 2003 and has responsibility for all of the Society's distribution channels and member services.

"Having worked in the building society sector for more than 20 years, I am a firm believer in mutuality and the benefits this brings to our members," says Caroline. "I remain committed to providing competitive products and a high quality service and it has been very satisfying to see the addition of three agency outlets for members to use in 2010.

"The Loughborough is first and foremost a member-owned organisation and I believe it is essential to be as accessible and responsive to our members as possible, particularly in these challenging times."



David Bowyer

A chartered accountant, David became a director of the Society in March 2010 having retired from KPMG in 2008. He was an audit partner in their Midlands Retail Financial Services division for 20 years and spent much of his time working with building societies.

"The Loughborough is a great example of a modern mutual organisation," says David, "putting members at the forefront of everything we do and being active in the local community. I was delighted to be asked to join the Board, and look forward to continuing to contribute to the Society's strategic thinking and providing appropriate challenge as it continues to deal with the dynamic and complex financial environment with determination and professionalism."

David is also a non-executive director of Age Concern Solihull and Family Care Trust, a West Midlands based charity which provides help and support to people with mental health issues or significant disabilities, as well as their carers.



Ian Webb

Ian joined the board of the Society in 2007. He is currently the Marketing and Insight Director for Aggregate Industries, an international construction and building materials group employing almost 6000 people in the UK and Northern Europe, with a turnover in excess of £1.2bn pa. Ian's prior positions include Marketing Director of local company David Wilson Homes Plc.

"In my current role I am responsible for all strategic insight, marketing and commercial processes and some of the more well-known, local brands under my control include Bradstone and Bardon," says Ian. "Loughborough Building Society is being successfully managed in a tough economic climate. I feel privileged to help ensure that the Society continues to thrive and deliver value for our members. The Society is well positioned for the future to move forward, flourish and serve the interests of our members."

Opening New Doors



Above: Douglas Gascoine (centre) and daughter Emma with Gary Brebner

Loughborough Building Society has opened agency offices in Southwell and Calverton within Gascoines estate agency and chartered surveyors. Both agencies replace HBOS offices.

“Our decision to extend the Society’s network is a clear indicator of The Loughborough’s strength in a challenging economic climate,” says Gary Brebner, Chief Executive. “Service is key for us,” he adds. “We believe in providing a personal service which differentiates us from the banks and other financial service businesses. The Loughborough is a thriving, progressive community based building society and we look forward to growing our customer base and bringing our trusted financial expertise to a wider membership in these vibrant communities.”

Gascoines is a family run business, founded by local businessman Douglas Gascoine over fifty years ago. Now 83, he is still at the helm, supported by daughter, Emma, 40.

“With its extensive experience and shared values towards customer service, the partnership between Gascoines and The Loughborough is a great fit,” says Mr Brebner.

Welcoming New Customers



Above: Gary Brebner welcomes new customers Jayne Walker and Bernard Meade to the new Southwell agency office

The Loughborough is keen to attract as many new customers as it can. Mum of two small children and business owner, Jayne Walker from Bilsthorpe in Nottinghamshire, has already opened a savings account with the Society's new Southwell agency and plans to switch her other accounts as soon as possible.

Jayne, who runs a craft business called Daisy's Delights, said: 'I was really pleased to hear that Loughborough Building Society was taking over from The Halifax. I've got into the habit of coming into Southwell every week to pay money into a savings account. I don't like going into busy banks and enjoy the personal service you get from a local building society.'

Bernard Meade, who has lived in Southwell for 40 years and was instrumental in setting up the Southwell Defibrillator group, believes that it's important to support community based organisations. "He said: 'I want to invest my money with an institution where I can talk to a person rather than a machine. For me it's all about convenience and the personal touch.'"

Sponsoring the 'Little Curve'

Loughborough Building Society is always looking for ways to support and develop the local community.

The state of the art theatre in Leicester, Curve, runs a fabulous 'Little Curve' programme of theatre performances and workshops for children aged 3-7 years and their families, and The Loughborough Building Society is now proudly sponsoring Curve theatre's Little Curve programme.

These shows introduce children to theatre and encourage them and their families to participate in creative learning from an early age. Little Curve offers a mix of well-loved and new and exciting shows as well as a 'Little Movers' programme. Little Movers is a series of music and movement workshops for little ones aged 18 months – 3 years old and their parents. These workshops explore movement and play in a safe and colourful environment in Curve's rehearsal spaces.

The Little Curve shows and workshops usually take place on Saturday mornings and early afternoons in our specially designed rehearsal spaces. Each performance is able to engage children throughout whether they involve puppetry, song, music, dance, dressing up or arts and crafts. The hour-long performances never fail to see children leaving Curve singing the songs and re-telling the story in their own way. Due to this, Little Curve, with the support from The Loughborough, is able to help accelerate children's learning and personal development and support family learning and relationships through shared experiences.

For 2011 Spring season, Little Curve shows include Tom Thumb, Little Red Robin Hood, The Way Back Home and The Bug and the Butterfly: A Poem on Six Legs, and more - and each one guarantees to provide enjoyment for all children and their families.

We hope that you will join us in supporting Little Curve and enjoy these fantastic shows with your family – but be quick – they sell out fast!



Read All About It

Britain's building societies are key to getting decent financial services.

So said the headline in *The Independent* on 23 October 2010 with the article going on to report: "The key attraction about mutuals is that they work on behalf of their members, not to increase profits for shareholders. In other words, they put you as a customer at the heart of their business - which is clearly something to be cherished."

Our very own Gary Brebner was also quoted in the piece saying: "Building societies have an opportunity to play an important role in their communities and fill the gap left by the departure of some of the so-called goliaths of the financial services industry. Being able to pick up the phone and speak to the same person about their mortgage or investment is important to our members and is something that gives us a real competitive edge over bigger institutions."



More local children got to enjoy the magic of panto when Loughborough Building Society sponsored this year's production of *Cinderella* with a unique ticket discount scheme. This was available exclusively to children in primary schools which had been designated as being situated in economically deprived areas of Charnwood Borough.

"As a traditional, grass roots building society we were delighted to team up with the Town Hall to sponsor the pantomime as it's another great way for us to reach into the local community," says Fiona Wilkinson (pictured centre, with panto characters), branch manager at The Loughborough.

"The time-honoured Christmas pantomime is often the first opportunity a young person gets to experience live theatre and this scheme helps give more local children the chance to enjoy it."

Open for (Re)mortgage Business

Hazel Mueller, Mortgage Manager, explains how homeowners may be able to save money on their monthly mortgage payments by switching their mortgage to The Loughborough.

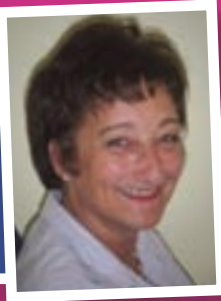

We have regularly read during the credit crunch that mortgage lenders do not have funds to lend but this is certainly not the case at The Loughborough. Due to our success in attracting customers' deposits we are very much open for business and are keen to encourage local people looking for mortgage or remortgage funds to visit our branches and find out for themselves.

Savings are being squeezed and every day we hear more about cuts in public spending and the harsh times we are facing. But for homeowners, a glimmer of light flickers as all time low interest rates mean, that for some, mortgage payments have become notably cheaper. But if this is not the case it may be time to consider moving your mortgage to a lender like The Loughborough, who can offer remortgage products at the competitive rates you'd expect from a mutual society.

Remortgaging

More homeowners are considering remortgaging to save money on their monthly repayments, or to raise money for a specific project. Put simply, remortgaging is ideal if you're currently paying a standard variable rate (SVR) as it means you can switch your current mortgage to a new deal, with a new lender, usually without any penalties. It's much quicker and easier than buying a new home and you don't have to go through all the stress and upheaval of selling your home and moving into a new property.

Save money

This could allow you to save money on your monthly repayments to free up funds for other things such as your child's university costs, a wedding or just day to day household costs. It may also give you the chance to pay your mortgage off sooner – a real opportunity to make the most of while interest rates are at rock-bottom.

Raise funds

It can also be cheaper and more convenient to think about extending your home or making improvements to it paid for by remortgaging, rather than moving home.

Mr and Mrs Welthy have recently remortgaged with The Loughborough and this is what they had to say:

We just thought we would write to say thank you for the help you gave us when re mortgaging our house.

We had been considering this for a few months due to our current provider increasing our rate quite unexpectedly.

Our initial thought was that it would take too long and perhaps be more hassle than it was worth, how wrong could we have been!!!

After looking into several providers we decided that your rate and benefits were the best, so we telephoned and spoke to a lady called Ruth. Ruth explained the process and gave me a very early indication as to whether the mortgage was likely to be accepted.

After getting the OK, to my surprise the transfer of all the paperwork only took a matter of weeks. Ruth kept me informed at all stages including when the surveyor would contact, how and when the funds would be transferred. She liaised with my solicitor so there was very little for us to do.

All in all a very good experience that is saving us a fair bit of money each month and gives us peace of mind as the mortgage is fixed for three years.

Thanks to all involved.

Mr and Mrs Welthy

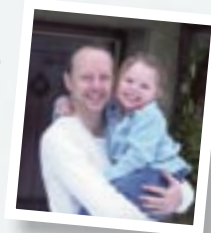

Mark Welthy with his daughter Vienna

The People Factor

£100

**Recommend
a friend award**

**The Loughborough
Building Society**

Recommend a friend Receive £100 when they complete on a mortgage with The Loughborough

As a valued Loughborough Building Society member, you know that we do our utmost to give you the best possible service. In addition to this we are offering you the chance to earn £100 as a thank you by recommending our mortgage products and service to a friend or relative.

Simply visit our website theloughborough.co.uk for more details and to download a form or call into your local branch or call us on 01509 610707.

Investment News



When Loughborough Building Society published an article in its summer magazine about John Trost, the person it believed to be its oldest member, the switchboard was besieged by callers saying that Mr Trost was a mere spring chicken at just 91! They included Jack Rosser, who celebrated his 100th birthday last 19 November and Charlotte Parker, a sprightly 96.

Jack lives on Blackbrook Road in Loughborough and is a regular visitor to the Society's Loughborough branch. "I've been an investor with the Society since 1996 and my money's always done well here," says Jack, a Welshman who came to Loughborough in 1944 to work at Brush.

"The importance of putting some savings aside for a rainy day was drummed into me from an early age along with the idea that if you couldn't afford it you didn't have it! But however tough the times, I'd always recommend saving something, however small – and encouraging your children or grandchildren to do the same."

A member of Probus, an association which caters for the interests of retired or semi-retired professional or business people, his local golf club and the University of the Third Age, Jack believes the secret to a long and happy life is a 'good wife and tolerance.' "Oh and perhaps the occasional nip of a good single malt!" he adds.



*Gary Brebner
Chief Executive meets
Jack Rosser (aged 100)
and Charlotte Parker
(aged 96)*



Charlotte Parker was Kegworth's first carnival queen and a prolific local business woman who owned and ran CE Parkers on Leicester Road in Loughborough from 1949 to 1960 as well as various other ventures in the town including Hobbies Café and a students' hostel. She now lives in Groby, Leicester. "I came from a poor family," says Charlotte, "there were 15 children, so I worked incredibly hard to get some money behind me, so much so I don't think my feet ever touched the ground!" And at 96 Charlotte looks far younger than her years, "Forget Botox, it's got nothing on good, honest, hard work," she jokes.

Gary Brebner, Chief Executive of Loughborough Building Society, welcomed Charlotte and Jack to The Loughborough's head office for a celebratory lunch and is pictured presenting Jack with a bottle of his favourite tippie to mark his 100th birthday and Charlotte with a bouquet of flowers.

We're always interested to hear from our members so if you've got something you'd like to share with us please email lbsmembers@theloughborough.co.uk

Here at The Loughborough we have a range of savings accounts which appeal to a wide variety of investors, from young savers to those planning for or in retirement. For more information please visit our website theloughborough.co.uk, call 01509 610707 or call into your local branch.

Listening to Members



Once again, we'd like to thank all those who came to our last Members' Forum which took place at the Quorn Grange Hotel in September. We hold these twice a year as they are an opportunity for us to get a real sense of what you, our members, are thinking and how we can continue to give you what you want and need.

We continue to embark on a number of initiatives as a direct result of your feedback such as a branch refurbishment programme which will start early next year at Long Eaton and explore new product offerings and how we communicate with you.

Our next Members Forum will take place in May at the Yew Lodge Hotel in Kegworth. If you would like to attend please email philippa.cubitt@theloughborough.co.uk or ring her on 01509 631955. We'll confirm dates and times in due course.

Charity of the Year



During 2010 Loughborough Building Society supported Leonard Cheshire Disability, a charity which focuses on providing support to disabled people within their local communities. This is achieved through a network of residential homes, community projects and resource centres.

Staff have taken part in a variety of different activities to help raise funds including quiz nights, coffee mornings, a sponsored skydive and walk along Hadrians Wall and even their own version of Come Dine With Me.

Fiona Wilkinson, Branch Manager, completes Hadrians Wall Walk



Felicity Newbold from the Derby branch skydives for charity



Pretty in Pink fundraising day at Head Office



On a Roll

Karen Tyler (left) and Mandy Cusack from The Loughborough's Long Eaton branch play carpet ten pin bowling with Michel Page at Leonard Cheshire Disability in Lady Bay, Nottingham whilst helping out at an activity and craft morning.



Dress to Impress

“Research has shown that wearing a uniform both brings a team closer together and makes the customer feel more confident about approaching a member of staff,” says Caroline Joyce, Operations Director at The Loughborough. “So the role of the uniform is very important and we’ve refreshed ours to reflect current trends.”

From left to right Riannon, Fiona, Jessica, Jodie, Rekha and Fay



Regulation Update

from Brad Kilbane, Compliance Officer

Financial Services Compensation Scheme

From time to time, we need to let you have information about some of the rules and regulations that affect you and your Society. One such area is the Financial Services Compensation Scheme (FSCS) which provides assurance to savers if firms are unable to meet their obligations. The Scheme provides compensation payments up to a statutory limit which, from 31st December 2010, has been increased to the first £85,000 of an investor's total shares and/or deposits. The Scheme covers most investors in the Society unless you are:

- A large company
- A large partnership
- A large mutual association
- A local, provincial or municipal authority
- A credit institution
- An overseas financial services firm
- An operator or trustee of a collective investment scheme
- A pension and retirement fund or a trustee of such a fund
- A supranational institution
- A government or central administrative authority
- A person whose claim arises from transactions relating to a conviction they have received for money laundering

Further details on exclusions from FSCS cover can be found on the Financial Services Authority's website:
<http://fsahandbook.info/FSA/html/handbook/COMP/4/2>

The Loughborough in the Community

As a strong regional building society with our roots firmly in the local community, The Loughborough is keen to help those who help put something back into the communities in which they live and we serve.

This is why we give Community Matters awards of up to £500 to community groups and organisations who share our commitment to looking after and improving things that really matter in our day to day lives.

“We want to hear from any local groups who might need cash for a specific item or project,” says Gary Brebner, Chief Executive, The Loughborough. “The Awards scheme is an opportunity for us, your local building society, to provide another form of assistance to the communities in which our members live. It is one of the factors that make us different from other types of financial institutions. A difference we are proud of.

“It doesn’t matter whether your organisation is large or small, a registered charity or not, we’d like to help you, help the community.”

Please visit theloughborough.co.uk to download an application form, call into a branch to pick one up or call us on 01509 610707 and we’ll send you an application form in the post.



Award for Long Eaton Talking Newspaper

Long Eaton & District Talking Newspaper for the Blind received an award of £454 from Loughborough Building Society’s Community Matters panel to buy more cassette players to distribute to local users that do not currently own one.

“Many people have become blind in later life and have strong associations with the area and want to know what’s going on,” says Beryl, chair. “The Talking Newspaper is a great way of helping to achieve this. The service is provided totally free of charge to the listener, and solely run by over 30 volunteers. We are self funded and therefore really grateful to receive this award from The Loughborough.”

Fiona Wilkinson, manager at the Long Eaton branch presents a cheque to Beryl and Richard from Long Eaton & District Talking Newspapers.

Improving Communications

New website

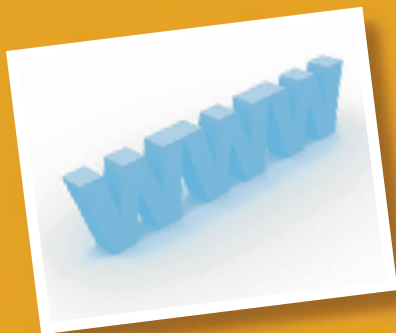

Look out for our new-look website which will go live in the early part of 2011. Following your feedback we have given the site a complete makeover so it looks better, is easier to navigate and going forward will give us the opportunity to offer more features and benefits.

E-packs - AGM Voting

At The Loughborough we are keen to become a greener society for our members and staff and are continually looking at effective ways of improving our 'green' credentials. Communicating with more of our members by email is a clear step in the right direction.

For the first time, the Society has provided members with their AGM voting proxy packs electronically where we have a valid email address. This reduces costs and environmental impact for the Society and helps to streamline the proxy voting process for members by providing a direct link to the voting website and all associated documents.

We would like to encourage members to receive their AGM packs by this method in future and have included a competition to win one of ten £50 John Lewis vouchers in return for your email address. So if you are happy for us to send information to you by email instead of by print, please visit theloughborough.co.uk/competitions and let us have your details.

Everyone who registers will be entered into our prize draw to win one of ten vouchers for £50 to spend at your local John Lewis store or online.



Win £50

worth of vouchers from
John Lewis

Fancy treating yourself or your family to something special – or practical – from John Lewis?

Then why not enter our free prize draw to win one of 10 sets of £50 vouchers to spend at you local store or online.

The closing date for the competition is 27th February 2011.

Simply visit
theloughborough.co.uk/competitions



Terms and conditions of the competition

Prizes: 10 x £50 John Lewis vouchers (winners will be selected at random by a panel from entries received).

Entry into the competition is automatic for anyone who enters their details and registers their email address at www.theloughborough.co.uk/competitions before the closing date. The competition is only available to members of the Loughborough Building Society aged 18 or over at the closing date.

No purchase is necessary. One entry per member is permitted.

The prize does not include any expenses arising in relation to the prize. The prize is non-refundable. Loughborough Building Society reserves the right to amend the prize draw terms and conditions and to withdraw the prize at any time. The prize draw is not open to staff of the Loughborough Building Society or to their immediate family or to anyone directly connected with the prize draw.

The judge's decision is final. The winners will be contacted by email no later than 25th March 2011. The names of the judges and the winners are obtainable by sending a S.A.E. to: LBS John Lewis Prize Draw, Loughborough Building Society, 6 High Street, Loughborough, LE11 2QB up to 2 months after the closing date. The winners agree to participate in publicity relating to the draw and to publication of their name and likeness and county of residence for the purposes of announcing the winners of the prize draw and for related marketing purposes.

Promoter: Loughborough Building Society
Registered address: 6 High Street, Loughborough, LE11 2QB

Head Office (Registered Office):

6 High Street, Loughborough, LE11 2QB
Tel 01509 610707 Fax 01509 231058
Email: enquiries@theloughborough.co.uk

Branches

Loughborough Branch:

4 High Street, Loughborough, LE11 2PY
Tel: 01509 610600 Fax 01509 610200
Email: lboro@theloughborough.co.uk

Derby Branch:

1-2 Babington Lane, Derby, DE1 1SU
Tel: 01332 290818 Fax: 01332 293228
Email: derby@theloughborough.co.uk

Long Eaton Branch:

5, Market Place, Long Eaton, NG10 IJL
Tel: 0115 972 8088 Fax: 0115 946 9624
Email: longeaton@theloughborough.co.uk

www.theloughborough.co.uk

Agencies

Leicester Agency:

Billson & Sharp Solicitors
104 Queens Road, Clarendon Park,
Leicester, LE2 3FL
Tel: 0116 270 3997 Fax: 0116 2448557
Email: clarendon@theloughborough.co.uk

Southwell Agency:

Gascoines Estate Agents
1 Church Street, Southwell, NG25 0HQ
Tel: 01636 815349 Fax: 01636 815342
Email: southwell@theloughborough.co.uk

Calverton Agency:

Gascoines Estate Agents
69 Main Street, Calverton, NG14 6FG
Tel: 0115 965 3510 Fax: 0115 965 5014
Email: calverton@theloughborough.co.uk

The Society is authorised and regulated by the Financial Services Authority and is entered in the FSA's register under number 157258.
Loughborough Building Society Registered Office, 6 High Street, Loughborough, Leicestershire, LE11 2QB. Telephone 01509 610707 Registered No 349B.
All rates & product details correct at the time of printing.



The Loughborough
Building Society